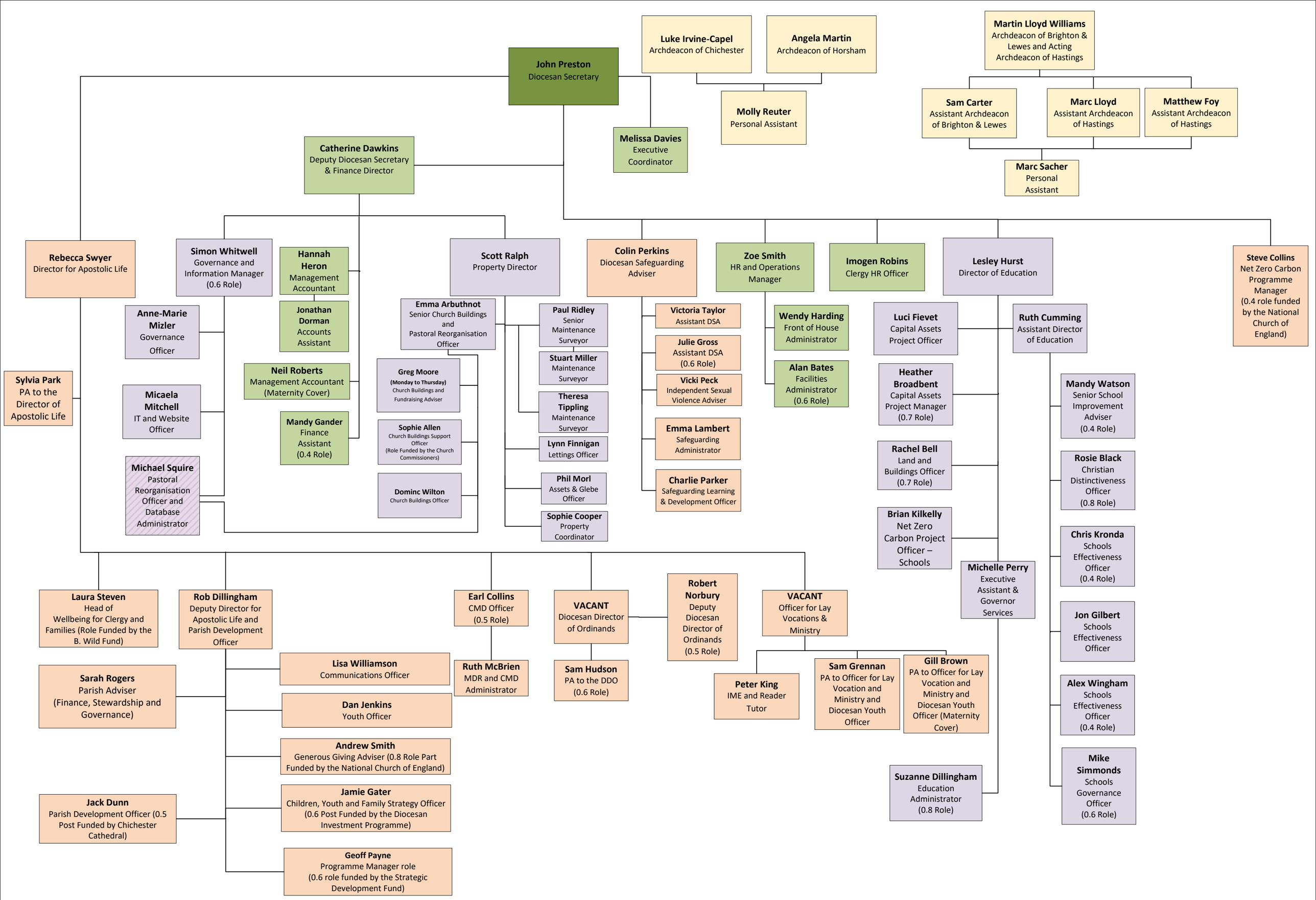
John Preston
Diocesan Secretary
Luke Irvine-Capel
Archdeacon of Chichester
Angela Martin
Archdeacon of Horsham
Molly Reuter
Personal Assistant
Martin Lloyd Williams
Archdeacon of Brighton & Lewes and Acting Archdeacon of Hastings
Sam Carter
Assistant Archdeacon of Brighton & Lewes
Marc Lloyd
Assistant Archdeacon of Hastings
Matthew Foy
Assistant Archdeacon of Hastings
Marc Sacher
Personal Assistant
Melissa Davies
Executive Coordinator
Catherine Dawkins
Deputy Diocesan Secretary & Finance Director
Rebecca Swyer
Director for Apostolic Life
Sylvia Park
PA to the Director of Apostolic Life
Simon Whitwell
Governance and Information Manager (0.6 Role)
Anne-Marie Mizler
Governance Officer
Micaela Mitchell
IT and Website Officer
Michael Squire
Pastoral Reorganisation Officer and Database Administrator
Hannah Heron
Management Accountant
Jonathan Dorman
Accounts Assistant
Neil Roberts
Management Accountant (Maternity Cover)
Mandy Gander
Finance Assistant (0.4 Role)
Scott Ralph
Property Director
Emma Arbuthnot
Senior Church Buildings and Pastoral Reorganisation Officer
Greg Moore
(Monday to Thursday)
Church Buildings and Fundraising Adviser
Sophie Allen
Church Buildings Support Officer
(Role Funded by the Church Commissioners)
Dominc Wilton
Church Buildings Officer
Paul Ridley
Senior Maintenance Surveyor
Stuart Miller
Maintenance Surveyor
Theresa Tippling
Maintenance Surveyor
Lynn Finnigan
Lettings Officer
Phil Morl
Assets & Glebe Officer
Sophie Cooper
Property Coordinator
Colin Perkins
Diocesan Safeguarding Adviser
Victoria Taylor
Assistant DSA
Julie Gross
Assistant DSA (0.6 Role)
Vicki Peck
Independent Sexual Violence Adviser
Emma Lambert
Safeguarding Administrator
Charlie Parker
Safeguarding Learning & Development Officer
Zoe Smith
HR and Operations Manager
Wendy Harding
Front of House Administrator
Alan Bates
Facilities Administrator (0.6 Role)
Imogen Robins
Clergy HR Officer
Lesley Hurst
Director of Education
Luci Fievet
Capital Assets Project Officer
Heather Broadbent
Capital Assets Project Manager (0.7 Role)
Rachel Bell
Land and Buildings Officer (0.7 Role)
Brian Kilkelly
Net Zero Carbon Project Officer – Schools
Ruth Cumming
Assistant Director of Education
Mandy Watson
Senior School Improvement Adviser (0.4 Role)
Rosie Black
Christian Distinctiveness Officer (0.8 Role)
Chris Kronda
Schools Effectiveness Officer (0.4 Role)
Jon Gilbert
Schools Effectiveness Officer
Alex Wingham
Schools Effectiveness Officer (0.4 Role)
Mike Simmonds
Schools Governance Officer (0.6 Role)
Michelle Perry
Executive Assistant & Governor Services
Suzanne Dillingham
Education Administrator (0.8 Role)
Steve Collins
Net Zero Carbon Programme Manager (0.4 role funded by the National Church of England)
Laura Steven
Head of Wellbeing for Clergy and Families (Role Funded by the B. Wild Fund)
Rob Dillingham
Deputy Director for Apostolic Life and Parish Development Officer
Sarah Rogers
Parish Adviser (Finance, Stewardship and Governance)
Jack Dunn
Parish Development Officer (0.5 Post Funded by Chichester Cathedral)
Lisa Williamson
Communications Officer
Dan Jenkins
Youth Officer
Andrew Smith
Generous Giving Adviser (0.8 Role Part Funded by the National Church of England)
Jamie Gater
Children, Youth and Family Strategy Officer (0.6 Post Funded by the Diocesan Investment Programme)
Geoff Payne
Programme Manager role (0.6 role funded by the Strategic Development Fund)
Earl Collins
CMD Officer (0.5 Role)
Ruth McBrien
MDR and CMD Administrator
VACANT
Diocesan Director of Ordinands
Sam Hudson
PA to the DDO (0.6 Role)
Robert Norbury
Deputy Diocesan Director of Ordinands (0.5 Role)
VACANT
Officer for Lay Vocations & Ministry
Peter King
IME and Reader Tutor
Sam Grennan
PA to Officer for Lay Vocation and Ministry and Diocesan Youth Officer
Gill Brown
PA to Officer for Lay Vocation and Ministry and Diocesan Youth Officer (Maternity Cover)