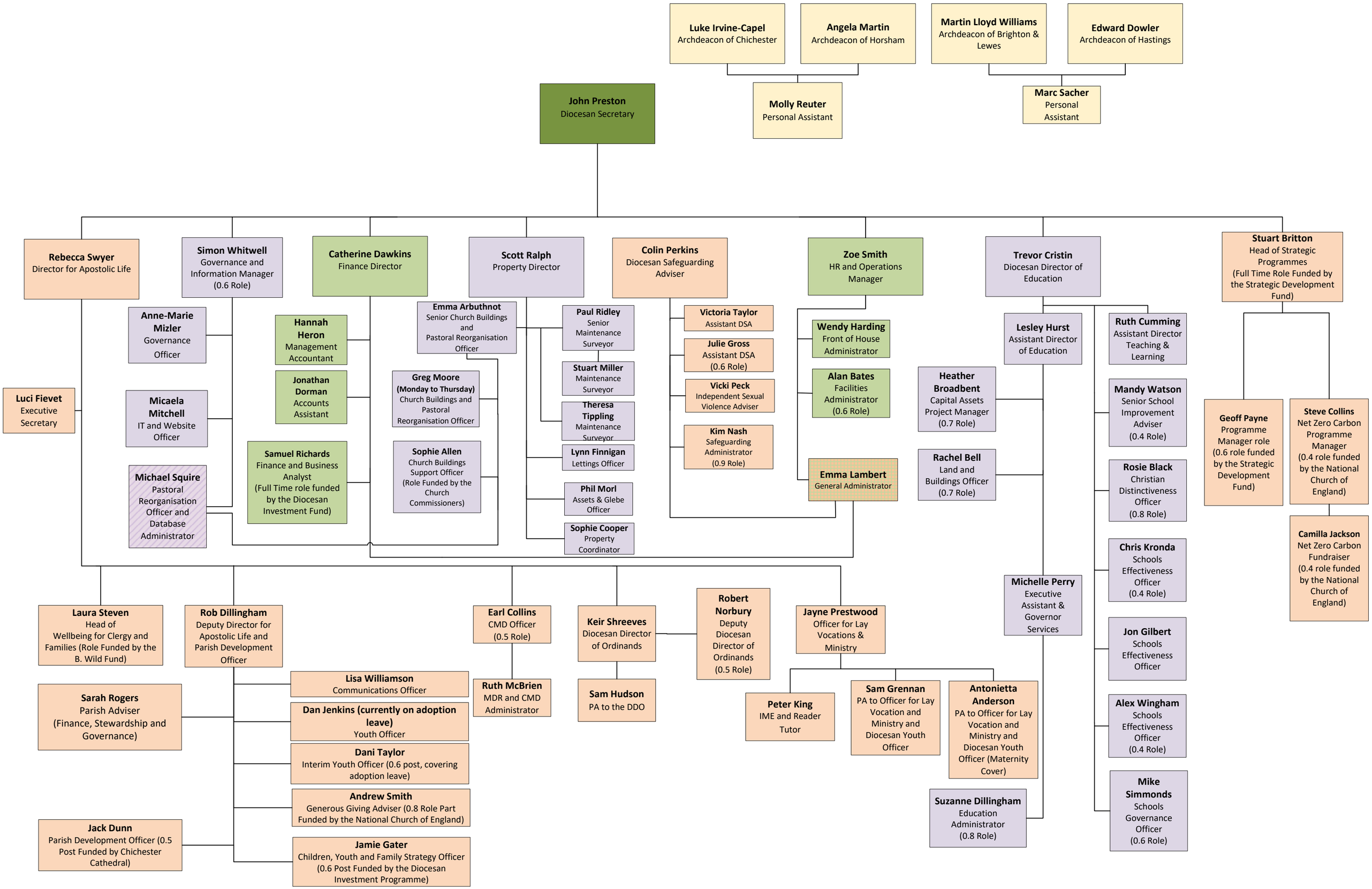
Luke Irvine-Capel
Archdeacon of Chichester
Angela Martin
Archdeacon of Horsham
Martin Lloyd Williams
Archdeacon of Brighton & Lewes
Edward Dowler
Archdeacon of Hastings
Molly Reuter
Personal Assistant
Marc Sacher
Personal Assistant
John Preston
Diocesan Secretary
Rebecca Swyer
Director for Apostolic Life
Luci Fievet
Executive Secretary
Simon Whitwell
Governance and Information Manager (0.6 Role)
Anne-Marie Mizler
Governance Officer
Micaela Mitchell
IT and Website Officer
Michael Squire
Pastoral Reorganisation Officer and Database Administrator
Catherine Dawkins
Finance Director
Hannah Heron
Management Accountant
Jonathan Dorman
Accounts Assistant
Samuel Richards
Finance and Business Analyst
(Full Time role funded by the Diocesan Investment Fund)
Scott Ralph
Property Director
Emma Arbuthnot
Senior Church Buildings and Pastoral Reorganisation Officer
Greg Moore
(Monday to Thursday)
Church Buildings and Pastoral Reorganisation Officer
Sophie Allen
Church Buildings Support Officer
(Role Funded by the Church Commissioners)
Paul Ridley
Senior Maintenance Surveyor
Stuart Miller
Maintenance Surveyor
Theresa Tippling
Maintenance Surveyor
Lynn Finnigan
Lettings Officer
Phil Morl
Assets & Glebe Officer
Sophie Cooper
Property Coordinator
Colin Perkins
Diocesan Safeguarding Adviser
Victoria Taylor
Assistant DSA
Julie Gross
Assistant DSA
(0.6 Role)
Vicki Peck
Independent Sexual Violence Adviser
Kim Nash
Safeguarding Administrator
(0.9 Role)
Zoe Smith
HR and Operations Manager
Wendy Harding
Front of House Administrator
Alan Bates
Facilities Administrator
(0.6 Role)
Emma Lambert
General Administrator
Trevor Cristin
Diocesan Director of Education
Lesley Hurst
Assistant Director of Education
Heather Broadbent
Capital Assets Project Manager
(0.7 Role)
Rachel Bell
Land and Buildings Officer
(0.7 Role)
Ruth Cumming
Assistant Director Teaching & Learning
Mandy Watson
Senior School Improvement Adviser
(0.4 Role)
Rosie Black
Christian Distinctiveness Officer
(0.8 Role)
Chris Kronda
Schools Effectiveness Officer
(0.4 Role)
Jon Gilbert
Schools Effectiveness Officer
Alex Wingham
Schools Effectiveness Officer
(0.4 Role)
Mike Simmonds
Schools Governance Officer
(0.6 Role)
Michelle Perry
Executive Assistant & Governor Services
Stuart Britton
Head of Strategic Programmes
(Full Time Role Funded by the Strategic Development Fund)
Geoff Payne
Programme Manager role
(0.6 role funded by the Strategic Development Fund)
Steve Collins
Net Zero Carbon Programme Manager
(0.4 role funded by the National Church of England)
Camilla Jackson
Net Zero Carbon Fundraiser
(0.4 role funded by the National Church of England)
Laura Steven
Head of Wellbeing for Clergy and Families (Role Funded by the B. Wild Fund)
Rob Dillingham
Deputy Director for Apostolic Life and Parish Development Officer
Sarah Rogers
Parish Adviser
(Finance, Stewardship and Governance)
Jack Dunn
Parish Development Officer (0.5 Post Funded by Chichester Cathedral)
Lisa Williamson
Communications Officer
Dan Jenkins (currently on adoption leave)
Youth Officer
Dani Taylor
Interim Youth Officer (0.6 post, covering adoption leave)
Andrew Smith
Generous Giving Adviser (0.8 Role Part Funded by the National Church of England)
Jamie Gater
Children, Youth and Family Strategy Officer
(0.6 Post Funded by the Diocesan Investment Programme)
Earl Collins
CMD Officer
(0.5 Role)
Ruth McBrien
MDR and CMD Administrator
Keir Shreeves
Diocesan Director of Ordinands
Sam Hudson
PA to the DDO
Robert Norbury
Deputy Diocesan Director of Ordinands
(0.5 Role)
Jayne Prestwood
Officer for Lay Vocations & Ministry
Peter King
IME and Reader Tutor
Sam Grennan
PA to Officer for Lay Vocation and Ministry and Diocesan Youth Officer
Antonietta Anderson
PA to Officer for Lay Vocation and Ministry and Diocesan Youth Officer (Maternity Cover)
Suzanne Dillingham
Education Administrator
(0.8 Role)