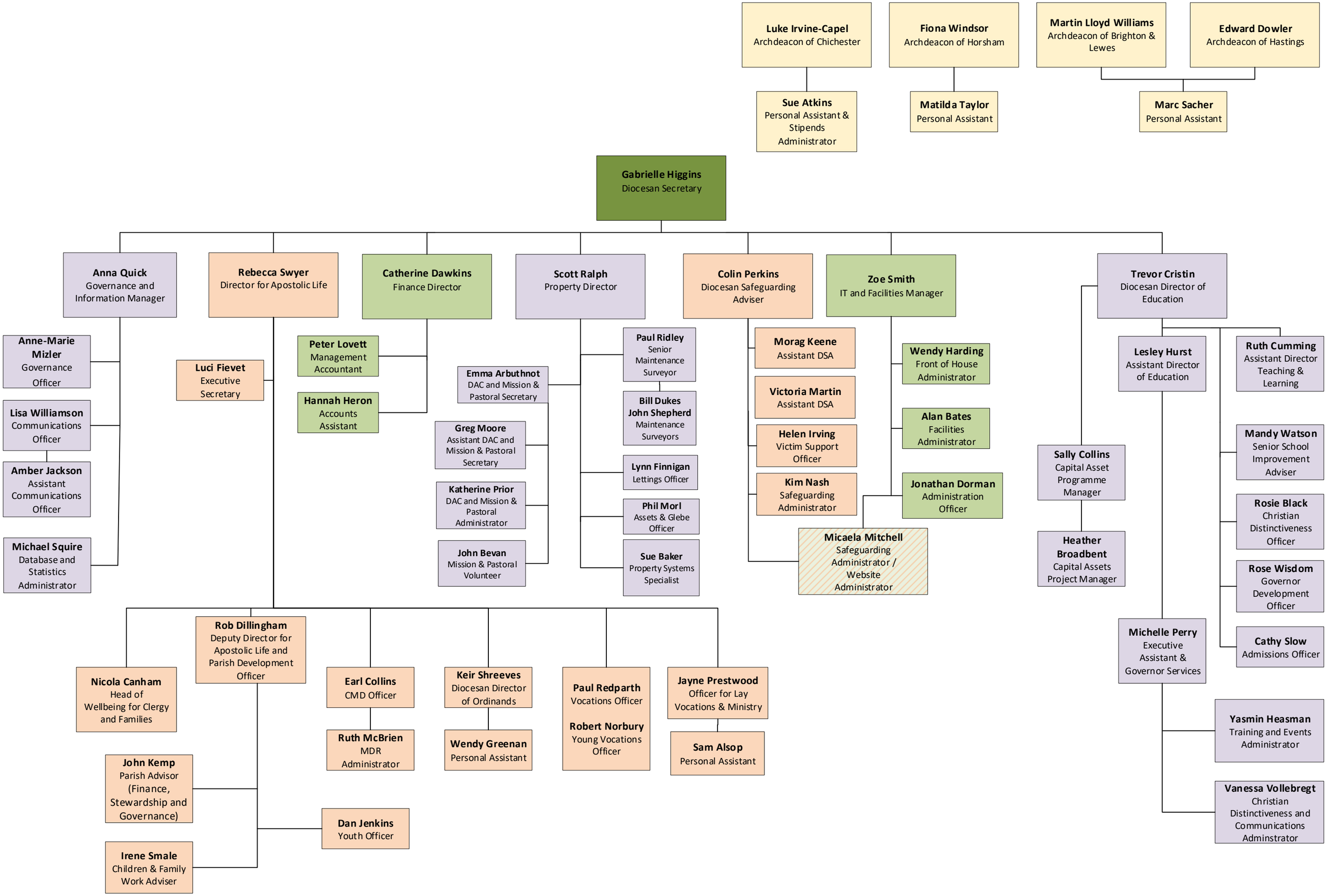
Luke Irvine-Capel
Archdeacon of Chichester
Fiona Windsor
Archdeacon of Horsham
Martin Lloyd Williams
Archdeacon of Brighton & Lewes
Edward Dowler
Archdeacon of Hastings
Sue Atkins
Personal Assistant & Stipends Administrator
Matilda Taylor
Personal Assistant
Marc Sacher
Personal Assistant
Gabrielle Higgins
Diocesan Secretary
Anna Quick
Governance and Information Manager
Rebecca Swyer
Director for Apostolic Life
Catherine Dawkins
Finance Director
Scott Ralph
Property Director
Colin Perkins
Diocesan Safeguarding Adviser
Zoe Smith
IT and Facilities Manager
Trevor Cristin
Diocesan Director of Education
Anne-Marie Mizler
Governance Officer
Lisa Williamson
Communications Officer
Amber Jackson
Assistant Communications Officer
Michael Squire
Database and Statistics Administrator
Luci Fievet
Executive Secretary
Peter Lovett
Management Accountant
Hannah Heron
Accounts Assistant
Emma Arbuthnot
DAC and Mission & Pastoral Secretary
Greg Moore
Assistant DAC and Mission & Pastoral Secretary
Katherine Prior
DAC and Mission & Pastoral Administrator
John Bevan
Mission & Pastoral Volunteer
Paul Ridley
Senior Maintenance Surveyor
Bill Dukes
John Shepherd
Maintenance Surveyors
Lynn Finnigan
Lettings Officer
Phil Morl
Assets & Glebe Officer
Sue Baker
Property Systems Specialist
Morag Keene
Assistant DSA
Victoria Martin
Assistant DSA
Helen Irving
Victim Support Officer
Kim Nash
Safeguarding Administrator
Micaela Mitchell
Safeguarding Administrator / Website Administrator
Wendy Harding
Front of House Administrator
Alan Bates
Facilities Administrator
Jonathan Dorman
Administration Officer
Sally Collins
Capital Asset Programme Manager
Heather Broadbent
Capital Assets Project Manager
Lesley Hurst
Assistant Director of Education
Ruth Cumming
Assistant Director Teaching & Learning
Mandy Watson
Senior School Improvement Adviser
Rosie Black
Christian Distinctiveness Officer
Rose Wisdom
Governor Development Officer
Cathy Slow
Admissions Officer
Michelle Perry
Executive Assistant & Governor Services
Yasmin Heasman
Training and Events Administrator
Vanessa Vollebregt
Christian Distinctiveness and Communications Adminstrator
Rob Dillingham
Deputy Director for Apostolic Life and Parish Development Officer
Nicola Canham
Head of Wellbeing for Clergy and Families
John Kemp
Parish Advisor (Finance, Stewardship and Governance)
Irene Smale
Children & Family Work Adviser
Dan Jenkins
Youth Officer
Earl Collins
CMD Officer
Ruth McBrien
MDR Administrator
Keir Shreeves
Diocesan Director of Ordinands
Wendy Greenan
Personal Assistant
Paul Redparth
Vocations Officer
Robert Norbury
Young Vocations Officer
Jayne Prestwood
Officer for Lay Vocations & Ministry
Sam Alsop
Personal Assistant